

www.schosa.org

www.hosa.org



SC Health Science
Educators/HOSA Advisors
Facebook Group

SC HOSA Advisor Training

Hanna Beckman
Nic Hanle
Stacie Elwood

2023 SC HOSA DIAMOND PARTNERS



ARMY ROTC



South Atlantic
Division



SC HOSPITAL ASSOCIATION

A Better State of Health



THE BLOOD[®]
CONNECTION

Your Community Blood Center



Spartanburg Regional
Healthcare System





What does HOSA stand for?

2023-24
HOSA
Theme



Leadership Development

Preparing Future Health Professionals

Community Service

Be the Match

NAMI

MAUI Strong

Competition

SLC and ILC

50+ Competitive Events

10 Recognition Events

National Geographic Tests (\$10/test)

Scholarships

SCHOSA

- \$16,500

HOSA

- Over 6.7 Million

Pillars of HOSA: Future Health Professionals



FAQ #1
**Where do I pay
my chapter's
membership
dues?**



Answer:
National
HOSA

HOSA Conferences

State Leadership Conference

North Charleston Convention Center

- March 13-15 (Wed-Fri)

International Leadership Conference

George R. Brown Convention Center,
Houston, TX

- June 26-29





FAQ #2
I pay my
conference
registration
(FLC, SLC, and ILC)
to _____



**Answer:
SC HOSA**

Competition

State Leadership
Conference

International
Leadership
Conference

National
Geographic
Learning
Center Tests

Recognition
Events

Competitive
Events

<https://hosa.org/guidelines/>

Competition

State Leadership
Conference

International
Leadership
Conference

National
Geographic
Learning
Center Tests

Recognition
Events

Competitive
Events

<https://hosa.org/guidelines/>

Recognition Events



**Unlimited and ALL
members
are encouraged to
participate**

Chapter Recognition Events

America's Blood
Centers & HOSA
Blood Drive

American Red
Cross Volunteer
Service (NEW)

SC NAMI (SC HOSA
Service Project)

- Complete form on schosa.org website for recognition of this event

HOSA Service
Project

Emotional Well
Being Challenge
(ILC Only)

Individual Recognition Events

American Red
Cross Volunteer
Service (NEW)

Barbara James
Service Award

To be recognized for Barbara James & HOSA Service Project, it is a 2 Step Process!

STEP 1 Student responsibility

Welcome to HOSA Apps

If you are Proctoring a Test or Taking a Test, please continue to [HOSA's Online Testing System](#).

All other users may sign in below to access HOSA's Membership and Conference Management Services.

HOSA Apps Login

Login: 19142

Password: [masked] [Forgot Password?](#)

[Judges](#) [Alumni Registration](#) [Member Activity Tracking](#) [Online Testing](#) [Login](#)

STEP 2 Advisor responsibility

Welcome to HOSA Apps

If you are Proctoring a Test or Taking a Test, please continue to [HOSA's Online Testing System](#).

All other users may sign in below to access HOSA's Membership and Conference Management Services.

HOSA Apps Login

Login: 19142

Password: [masked] [Forgot Password?](#)

[Judges](#) [Alumni Registration](#) [Member Activity Tracking](#) [Online Testing](#) [Login](#)

Membership - Invoices - Help

Member Activities

Name	Email	Activity Code	Status
Student			
Barbara James Service Award			
Total	Ashley Ridge High School (19142)	Isabella Grossman	10/21/2021 BJ 0.75

Worked blood drive sign up table during ILT

BJ Hours: 0.75

Recognition Events

**These 2 events are registered
through normal conference
registration**

Healthcare
Issues Exam

HOSA
Happenings

Each Chapter May Submit 1 Entry

Competition

State Leadership
Conference

International
Leadership
Conference

National
Geographic
Learning
Center Tests

Recognition
Events

Competitive
Events

<https://hosa.org/guidelines/>

Allied Health Statistics

Anatomy & Physiology

~~Biochemistry~~

~~Biology~~

Career Development

~~Organic Chemistry~~

~~Human Heredity~~

~~Math for Health Professionals~~

Microbiology

~~General Chemistry~~

~~Physical College~~

National Geographic Academic Testing

\$10/test

Limit 1 test/student

Provided by Health Career Sponsors

AAFP Family Medicine Career Test



Leadership



Occupational Safety & Health





FAQ #3

**How many
events can each
student
participate in at
SLC?**



Answer:

1 Competitive
Event

AND

Unlimited
Recognition

AND

1 NG Tests (\$10/test)

Competition

State Leadership
Conference

International
Leadership
Conference

National
Geographic
Learning
Center Tests

Recognition
Events

Competitive
Events

<https://hosa.org/guidelines/>

Competition Categories

Health
Science
(13)

Health
Professions
(16)

Emergency
Preparedness
(8)

Leadership
(10)

Teamwork
(10)

**Students may compete
in ONLY 1 Competitive Event**

How many students/teams can I register in each competitive event?

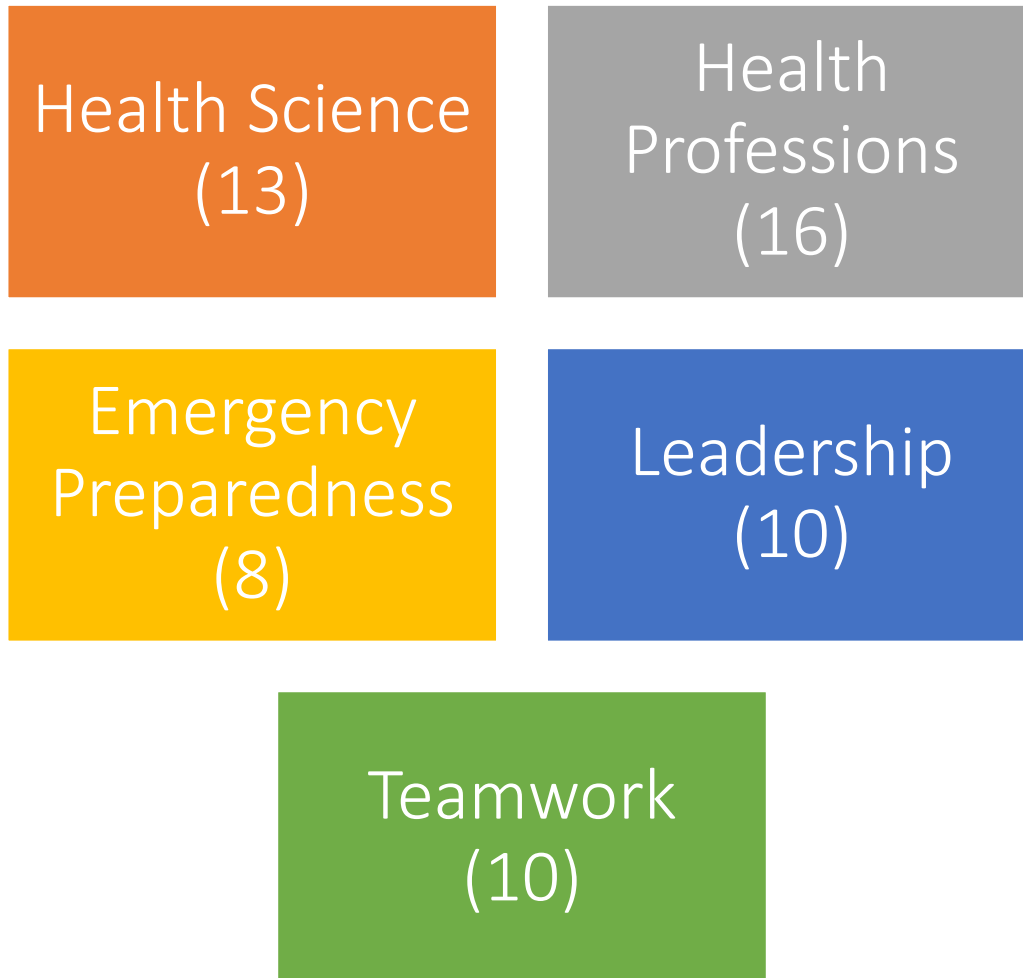

3

Exception:
Health Career
Display=2

Health Science Events

Behavioral
Health

Cultural
Diversities &
Disparities

Dental
Terminology
ADEA

Health
Informatics
AHIMA

Human Growth
& Development

Medical Law &
Ethics

Medical Math

Medical
Reading

Medical
Spelling

Medical
Terminology

G-W
PUBLISHER

Test + Live Spell Down

Nutrition

Pathophysiology

Pharmacology

<https://hosa.org/guidelines/>

Health Professions Events

<p>Biotechnology</p> <p>BIO-RAD</p>	<p>Clinical Laboratory Science Charles River</p>	<p>Clinical Nursing</p> <p>College Students Only</p>	<p>Clinical Specialty</p> <p>SR SimRated</p>	<p>Dental Science ADA</p>
<p>Family Medicine Physician AAFP</p>	<p>Home Health Aide</p>	<p>Medical Assisting</p> <p>AMERICAN ASSOCIATION OF MEDICAL ASSISTANTS</p>	<p>Nursing Assisting</p> <p>U.S. ARMY</p>	<p>Personal Care*</p> <p>IDEA qualified event</p>
<p>Pharmacy Science</p> <p>CVSHealth.</p>	<p>Phlebotomy NEW AMT</p>	<p>Physical Therapy</p> <p>APTA American Physical Therapy Association</p>	<p>Respiratory Therapy NEW</p>	<p>Sports Medicine</p> <p>NAA National Association of Athletic Trainers</p>
<p>Veterinary Science</p> <p>AAVMC American Association of Veterinary Medical Colleges</p>				

Emergency Preparedness Events

CERT Skills

CPR/First Aid



Emergency Medical Technician



Epidemiology

Life Support Skills*

IDEA qualified event

Mental Health Promotion



~~MRC Partnerships~~



Public Health



Leadership Events

Extemporaneous
Writing - Health
Policy

Online Event
Week prior to SLC

Health Career
Photography

Healthy Living

Interviewing
Skills*

IDEA qualified event

> CareerSafe™

Job Seeking
Skills

> CareerSafe™

~~Organizational
Leadership~~

Prepared
Speaking

Researched
Persuasive
Writing &
Speaking

~~Research Poster~~

Speaking Skills*

IDEA qualified event

Teamwork Events

Biomedical
Debate



Creative
Problem
Solving

Forensic
Science

Anatomage

Health Career
Display

Register 2 Teams Only

Health
Education

HOSA Bowl

Medical
Innovation

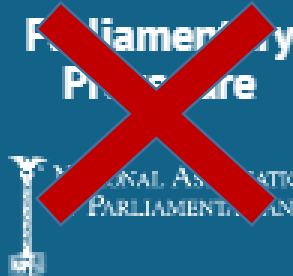

Public Service
Announcement

Helping Students Choose An Event

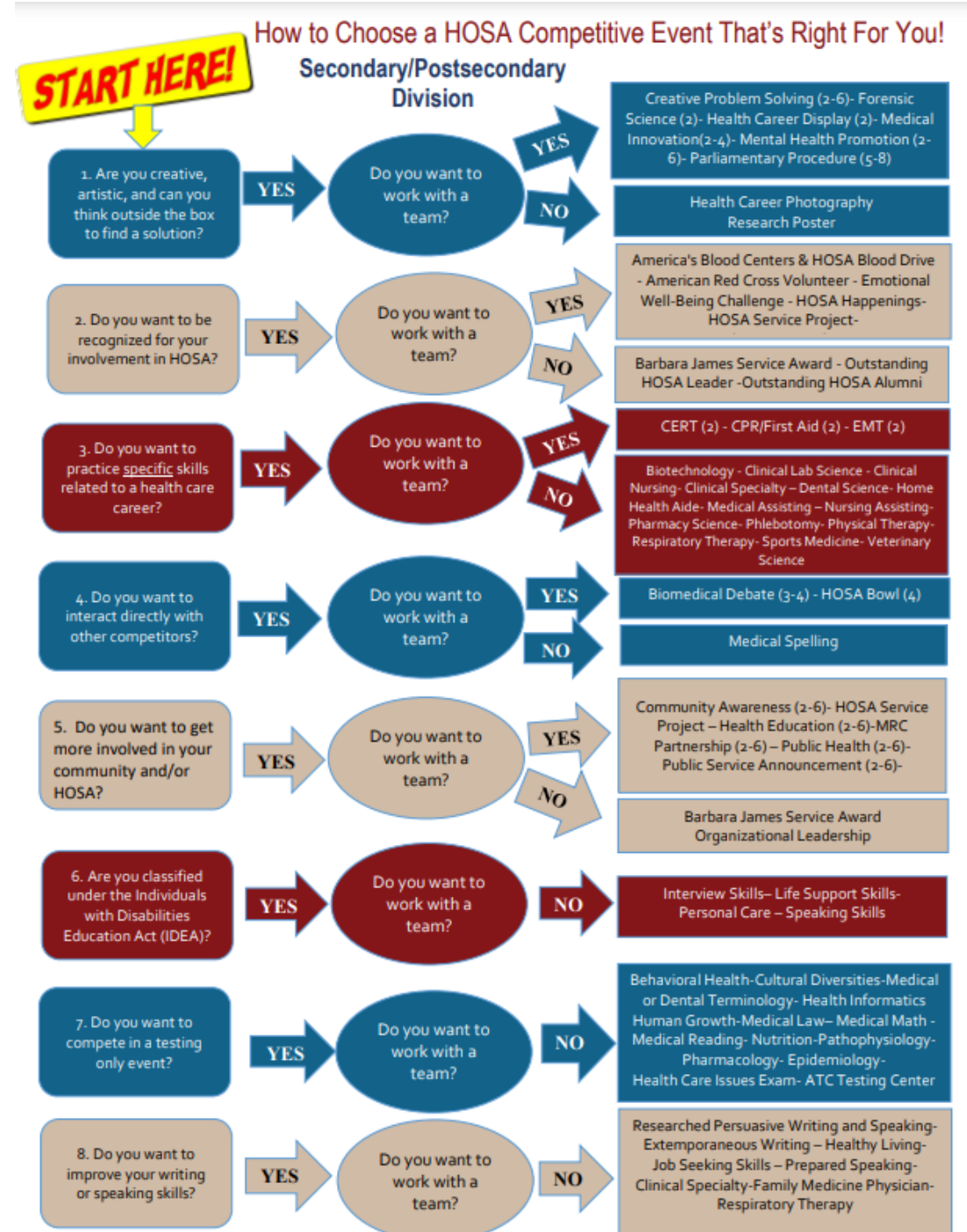

Helping Students Choose An Event

- Click Competition
- Competitive Event Useful Tools
- Event Samples

<https://hosa.org/competitive-event-sample/>

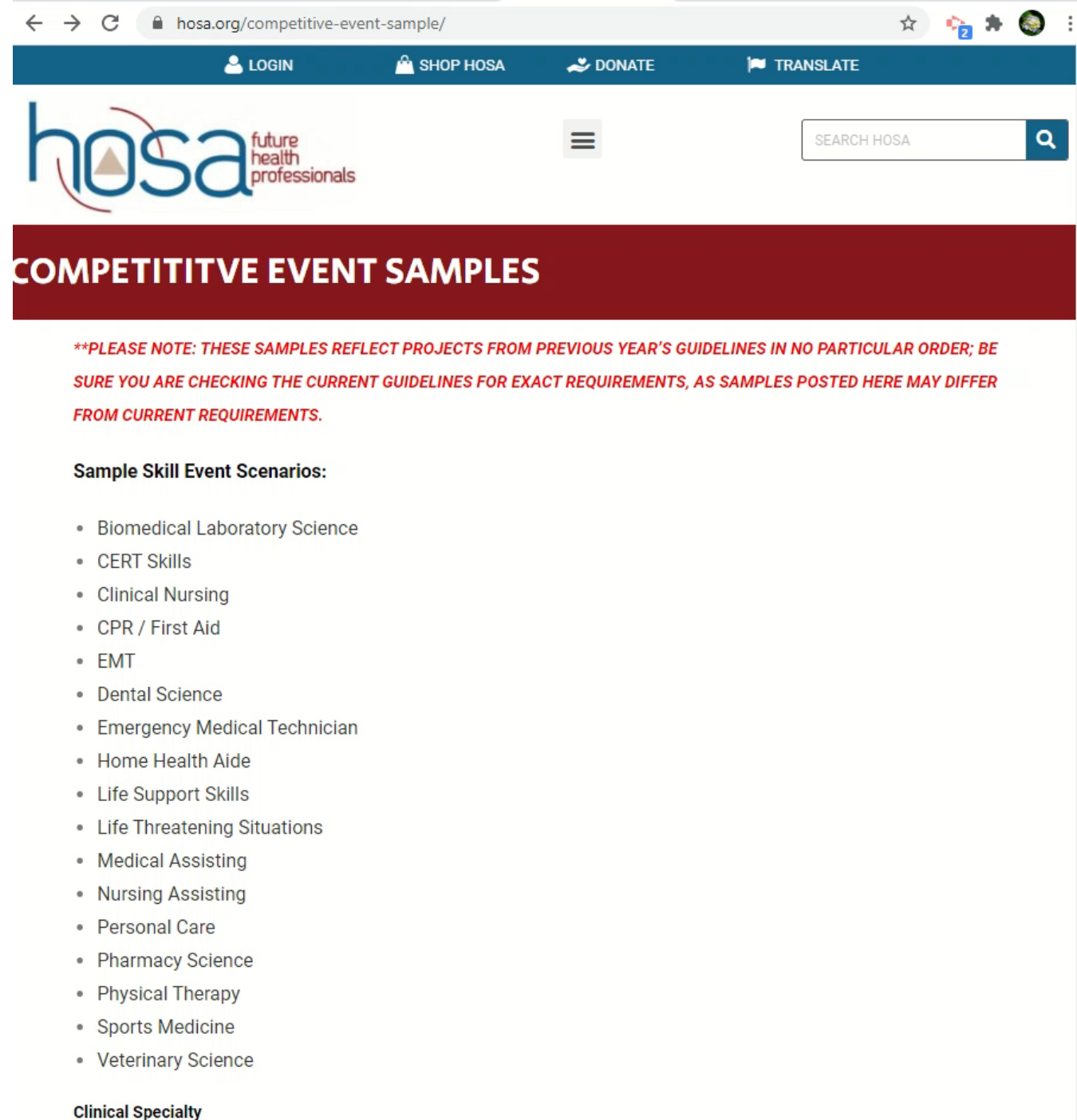

The screenshot shows the HOSA website interface. At the top, there is a navigation bar with links for LOGIN, SHOP HOSA, DONATE, and TRANSLATE. Below this is the HOSA logo with the tagline 'future health professionals' and a search bar labeled 'SEARCH HOSA'. The main heading is 'COMPETITIVE EVENT SAMPLES'. A red note states: '**PLEASE NOTE: THESE SAMPLES REFLECT PROJECTS FROM PREVIOUS YEAR'S GUIDELINES IN NO PARTICULAR ORDER; BE SURE YOU ARE CHECKING THE CURRENT GUIDELINES FOR EXACT REQUIREMENTS, AS SAMPLES POSTED HERE MAY DIFFER FROM CURRENT REQUIREMENTS.' Below this is a section titled 'Sample Skill Event Scenarios:' followed by a list of 17 categories: Biomedical Laboratory Science, CERT Skills, Clinical Nursing, CPR / First Aid, EMT, Dental Science, Emergency Medical Technician, Home Health Aide, Life Support Skills, Life Threatening Situations, Medical Assisting, Nursing Assisting, Personal Care, Pharmacy Science, Physical Therapy, Sports Medicine, and Veterinary Science. At the bottom, there is a section for 'Clinical Specialty'.



FAQ #4

What is the best way to set my student up for success in their competitive event?

Guidelines
are your

LIFELINE

hosa.org/guidelines/

[LOGIN](#) [SHOP HOSA](#) [DONATE](#) [ALUMNI](#) [TRANSLATE](#)



[About](#) [MyHOSA](#) [Partners](#) [Competition](#) [Conferences](#) [Resources](#)

SEARCH HOSA

2023-2024 COMPETITIVE EVENT GUIDELINES

Click a category to find your event.

[Middle School Events](#) | [Health Science Events](#) | [Health Professions Events](#) | [Emergency Preparedness Events](#)

[Leadership Events](#) | [Teamwork Events](#) | [Recognition Events](#) | [National Geographic Learning Academic Testing Center](#)

These guidelines are written for ILC. States may have different event processes and deadlines, including upload deadlines! Be sure you check with your local/state advisors (or state websites) to determine what content is required to be uploaded to the HOSA Digital Upload System for all regional and state conferences, and for all processes that may be unique to your state.

HOSA Handbook Section B – The Competitive Event Program Consists of the Following:

- [General Rules and Regulations](#) – rules pertaining to all competitors in all events
- [Competitive Event Appendices](#) – additional forms and processes used as part of the CE Program
- Specific Competitive Event Guideline files (found below) which include competency based performance rating sheets

<https://hosa.org/guidelines/>

What do students have to wear at the conference?

And what about advisors?



Wednesday

- HOSA Uniform
- Navy Blue/Black suit
- White button up shirt
- Closed toe blue or black shoes
- Blue or black belt
- Males wear maroon or navy long tie

Thursday

- Competition (See guidelines)
 - Scrubs
 - Khaki-style pants with polo-style top
- Business Attire
- Symposium
 - Business Attire

Friday

- Khaki or Dark Colored Slacks
- Closed toe shoes
 - Tennis shoes allowed
- Conference T-Shirt



Free Time Dress Code

- Jeans, T-shirts & Tennis shoes or "Upon Arrival" dress is acceptable
- No Free Time Dress in the convention center

What Not To Wear

- No short shorts
- No skirts or jeans with holes above the knees
- All leggings must be worn with a shirt long enough to cover mid-thigh
- No low-cut shirts, spaghetti strapped shirts, halter tops, midriff shirts, or t-shirts with inappropriate sayings
- No pajamas outside of your assigned sleeping room
- No uncovered swimwear outside of pool area

Registering for SLC: Mark your Calendar

December 1



- **Registration OPENS**
- Check www.schosa.org
- All updated SLC info



December 7

- **All things HOSA Webinar**

January 10

Hotels & Verification Form Opens at 8am



Registering for SLC: Mark your Calendar

February 1

Last day to change
without \$ penalty

February 24



State Officer
and Scholarship
Deadline

February 10

After this date, you no longer have
access to your registration through the
CMS

No changes,
substitutions, additions.
Conference
Verification Forms DUE

Registering for SLC: Mark your Calendar

March 1

- **Digital Event Uploads and Recognition Tracking Deadline**

March 13th-15th
Show Time
Charleston Area
Convention Center



Week of March 4th

- **Online Testing for all competitive and NG events**
- (includes Rd 1 testing & Extemp. Writing)



FAQ #5

When does SLC Registration Open?



Answer:
December 1st



State Leadership Conference

Everything you need to know about...

Registering For SLC

- State Conference Info**
 - Registration Fees
 - Who should attend
 - Who can compete
 - Competitive Events
 - Recognition Events
 - GUIDELINES
 - DressCode
 - On-Line Testing
 - IDs
- Step-by-step Registration Process**
 - PowerPoint with visuals of the registration process & other IMPORTANT info.
- Other Conference Information**
 - General Session
 - Awards Ceremony
 - Scholarships
 - State Officers
 - Special Requirements
 - Reminders
- Forms Photos Options**
 - Required forms & turn in process
 - Outstanding HOSA Member Photo
 - HOSA Chapter Photo
 - Courtesy Corp
 - Voting Delegates
- DIGITAL UPLOAD Information**
 - Events requiring digital uploads
 - Uploading directions
 - Uploading deadlines

No longer TALLQ
- Conference HOTELS**
 - Description
 - Pricing & amenities
 - Conference Verification Form (Form you **MUST** complete to secure your hotel rooms)
- DEADLINES AND REMINDERS**
 - Make sure you pay close attention to all deadlines listed here.
 - Reminders for important information will be listed here as well.

<https://www.schosa.org/state-conference-information-guide/>



State Leadership Conference

Everything you need to know about...

State Conference Info

- Registration Fees
- Who should attend
- Who can compete
- Competitive Events
- Recognition Events
- GUIDELINES
- DressCode
- On-Line Testing
- IDs

1

Step-by-step Registration Process

- PowerPoint with visuals of the registration process & other IMPORTANT info.

2

Other Conference Information

- General Session
- Awards Ceremony
- Scholarships
- State Officers
- Special Requirements
- Reminders

3

Forms Photos Options

- Required forms & turn in process
- Outstanding HOSA Member Photo
- HOSA Chapter Photo
- Courtesy Corp
- Voting Delegates

4

DIGITAL UPLOAD Information

- Events requiring digital uploads
- Uploading directions
- Uploading deadlines

5

No longer TALLQ

Conference HOTELS

- Description Pricing & amenities
- Conference Verification Form (Form you MUST complete to secure your hotel rooms)

6

DEADLINES AND REMINDERS

- Make sure you pay close attention to all deadlines listed here.
- Reminders for important information will be listed here as well.

7

Registering For SLC

<https://www.schosa.org/state-conference-information-guide/>

Chapter Advisors



Registering for a Conference



Deadline for students to upload information is March 1st

- Clinical Specialty
- Health Career Photography
- Health Education
- HOSA Happenings
- Job Seeking Skills
- Medical Innovation
- Mental Health Promotion
- Public Service Announcement
- Researched Persuasive Writing and Speaking



Deadline for students to upload information is March 1st

Accommodation Request Form

IEP Eligibility and Special Accommodation MANDATORY COMPLETION for 2024 COMPETITION

Purpose of this Page This page serves as the method to collect the information about any accommodation requested at regional, state, and ILC level conferences in 2023 - 2024.

There are two reasons to fill out this form:

1. You are a competitor in one of the following four (4) events: Interviewing Skills, Personal Care, Life Support Skills, and Speaking Skills. These four (4) events in the HOSA Competitive Event Program are designed for students classified with an IEP. In order to participate in these four events, the competitor **MUST** be classified under the provision of the 2004 reauthorized Individuals with Disabilities Education Act (IDEA). Students classified under Section 504 are **NOT** eligible to compete in this event.
2. You have a special educational need or require special medical assistance and need to request an accommodation for another competitive event. Read the [GRRs](#) and [Appendix H](#) for examples of what it means to request an accommodation.

Step 1 Read the [GRRs](#) and [Appendix H](#)

Step 2 Complete the form below by the applicable deadline:

International Leadership Conference deadline is May 15 midnight EST.

Regional/State Leadership Conferences: Check with your Local/State Advisor (or state website) to determine the deadline to submit this form.

Please Note* Some states may use an alternate method to collect the IEP eligibility information and accommodation information for regional and/or state conferences. If your state shares an alternate process, you should follow all state level instructions to submit what is required.

Complete the Form:

State: *

Competitive Event *

Competitor Name (as it appears in the Conference Registration System) *

First Last

Competitor Division *

Which level of competition are you submitting this form for? *

Regional / Area competition

State competition

- Interviewing Skills
- Life Support Skills
- Personal Care
- Speaking Skills

<https://hosa.org/accommodations/>



MANY HANDS MAKE LIGHT WORK

What is Courtesy Corp?

- You will designate up to 4 students to volunteer for a time session during the conference
 - Assist Judges and Staff
 - Run Errands
 - Work information Desk
 - Assist with Educational Symposium
 - Serve as patient for skill events (wear shorts and t-shirt)
- Characteristics
 - Great Attitude
 - Independent
 - Compliant
 - Dependable



What is a Voting Delegate?

- Voting Delegates are your chapter's voice in all official HOSA business.
- Must attend business meeting Friday morning
- Characteristics
 - Dependable
 - Understands Parliamentary Procedures

HOSA Members	Voting Delegates
1- 10 HOSA members	2
11- 20 HOSA members	3
21- 30 HOSA members	4
31 or more HOSA members	5 (no chapter shall have more than five voting delegates)



<https://www.schosa.org/volunteer-signup/>



ADVISORS should NOT signup under the Judge signup

If you are an advisor, click on the "Advisor Sign-Up button" to assist at the conference
Don't see the Volunteer Opportunity you are looking for?

Contact Amanda Wilson at schosa@outlook.com.

ADVISOR SIGNUP

JUDGES SIGNUP



STATE OFFICER APPLICATIONS

**Accepting application-
December 1, 2023 – February 1, 2024**

The Officer Application and instructions may be found here:

- [STATE OFFICER APPLICATION GUIDE/DIRECTIONS](#)
- [STATE OFFICER APPLICATION](#)
 - The application should be completed and submitted electronically through TBD, only. Locate the SC HOSA State Officer Application in TBD, follow the [directions](#).
 - **Faxed and mailed information will NOT be accepted.**
 - Read the requirements carefully and recommend only qualified students.
 - Deadline for Officer application is, February 1, 2024. **After this date, applications will NOT be accepted.**
 - Officer Candidate reference letters may be uploaded by using this [LINK](#), in PDF format only.
 - Officer candidate interviews is posted on the [SC HOSA Calendar](#). Officer candidates and advisors will be contacted regarding directions and interview times.
 - Questions regarding the Officer Application should be directed to Angel Clark, SC HOSA State Director, aclark@ed.sc.gov or Amanda Wilson, schosa@outlook.com

SCHOLARSHIPS

**Accepting application-
December 1, 2023 – February 1, 2024**

Scholarship Application and instructions may be found here:

- [SCHOLARSHIP GUIDE/DIRECTIONS /REQUIREMENTS](#)
- [SC HOSA SCHOLARSHIP APPLICATION](#)
 - The application should be completed and submitted electronically through TBD, only. Locate the SC HOSA Scholarship in TBD, follow the [directions](#).
 - **Mailed or faxed submissions will not be accepted.**
 - *****NOTE: Please REVIEW the application requirements carefully to ensure all qualifications are met before submitting your scholarship application.**
 - Deadline for submissions is February 1, 2024. **After this date scholarship applications will not be accepted.**
 - Scholarship reference letters may be uploaded by using this [LINK](#). The letters should be in PDF format only.
 - If you have any questions, please contact Amanda Wilson, schosa@outlook.com

Updated Rules In Place for 2024 SLC

- Advisor responsibilities acknowledgement form
- Curfew 10:00 PM at all hotels
- No students should be left alone in the hotel without an adult chaperone
- No students or advisors are allowed to "lounge" around conference center at any time. Students must be actively involved in symposia, competing in events, visiting exhibitors, courtesy corps duties, etc., to be in the conference center. Local school chapters not staying in hotels are not allowed to camp out in the conference center.
- No students allowed to be out after dark without an adult chaperone or advisors
- All advisors should be with their students in the evening hours.
- Students should not walk alone during daylight hours – rule of thumb is to travel in groups of three
- Advisors and students should have a system in place to know where each other will be, at all times and how to make contact.
- Abide by your district/school rules for chaperoning and safety on field trips